

PLAN SHOWING THE PROPOSED CONSTRUCTION OF RESIDENTIAL BUILDING AT "MANGALA NAGAR" IN PLOT NO. 21, S. NO. 221 OF PORUR, SAIDAPET TALUK, CHINGLEPUT DISTRICT.

Inspection Copy
SCALE: 8 FEET TO AN INCH

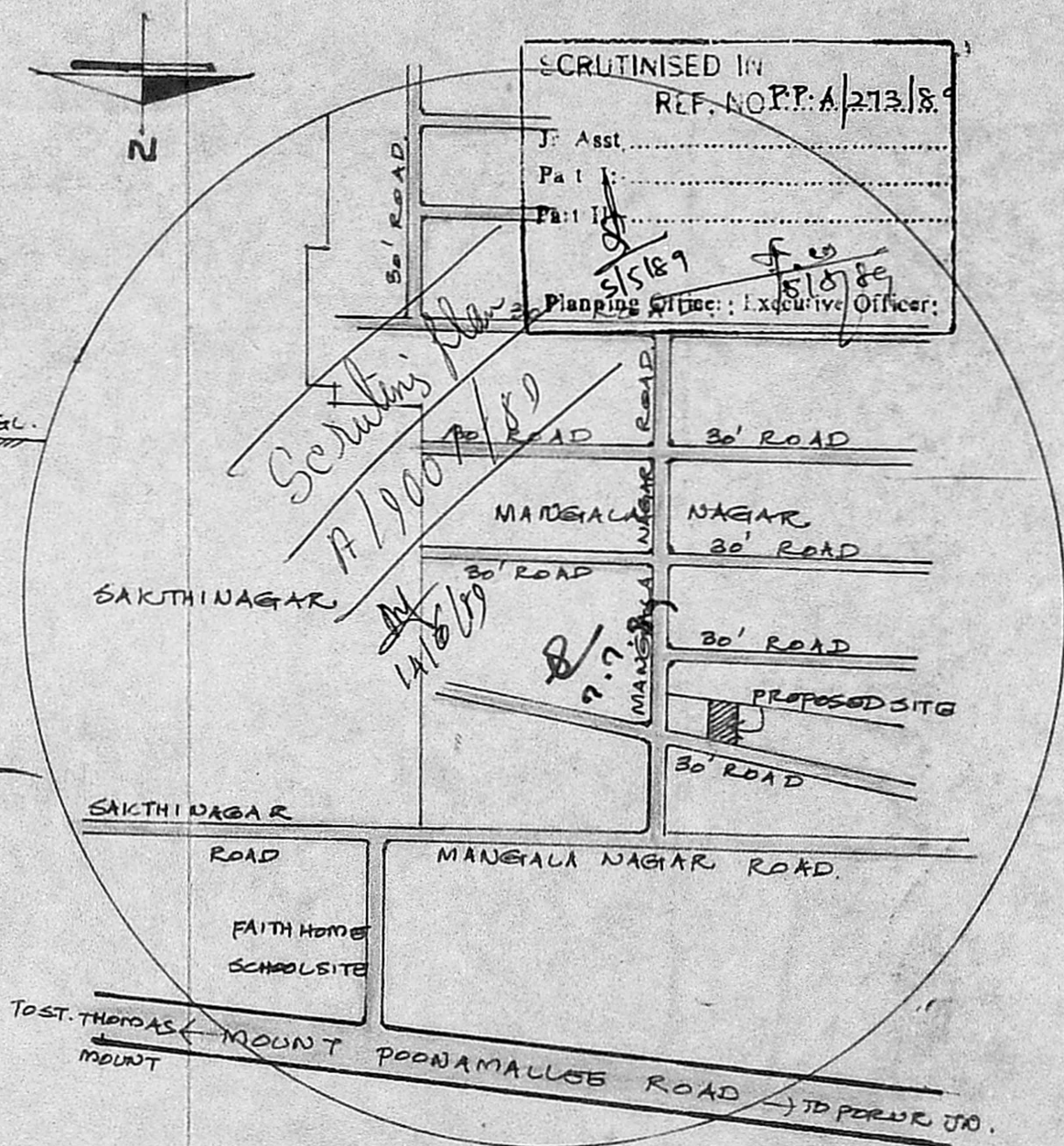

Planning Permit No. A/1000/80
APPROVED
subject to the conditions in this office letter.
No. A/1007/81 Dt. 30-9-81
G. vijayarajam
30.9.89
FOR MEMBER SECRETARY
MADRAS METROPOLITAN
DEVELOPMENT AUTHORITY

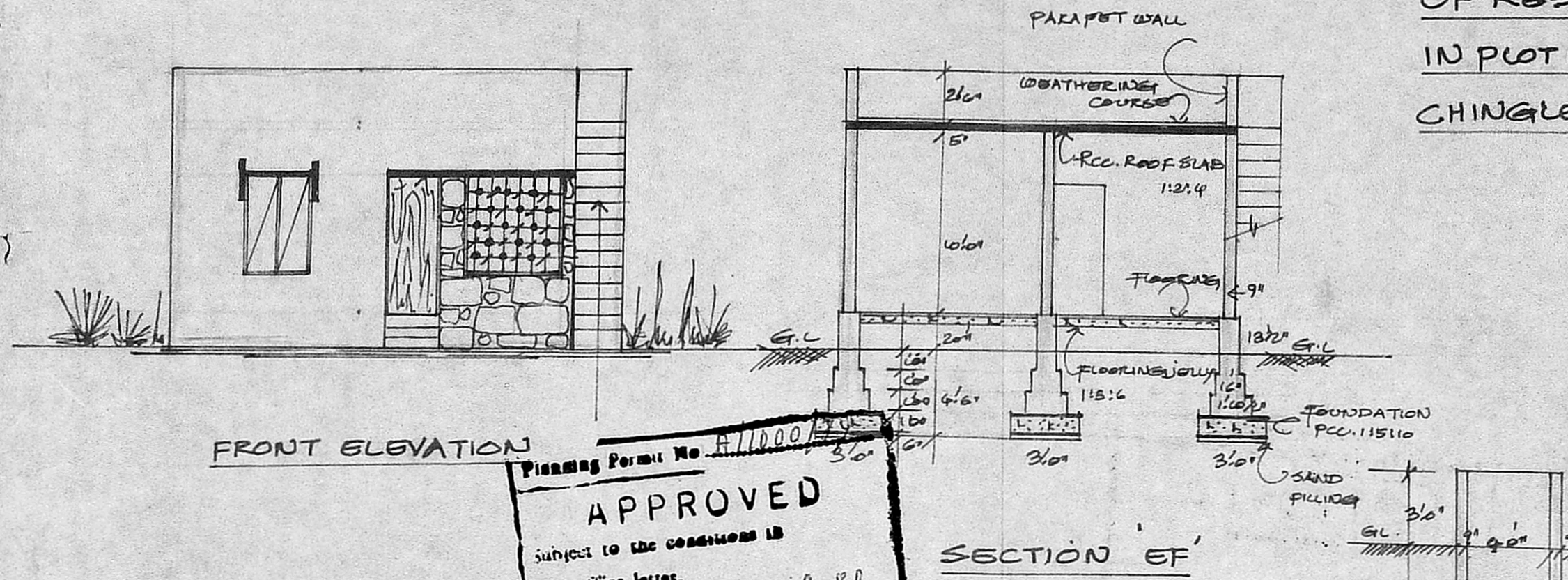
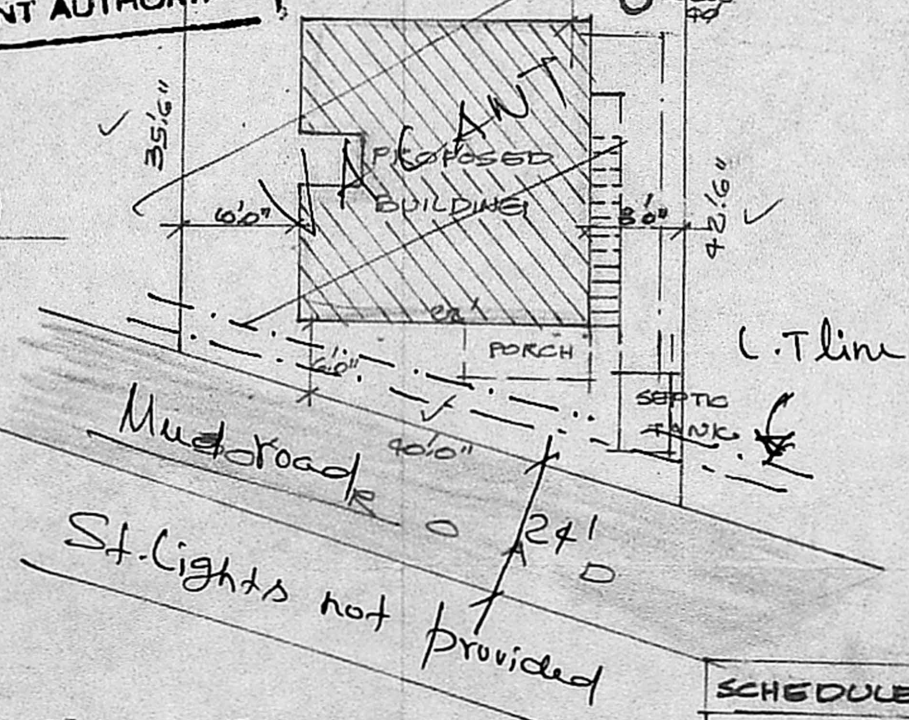
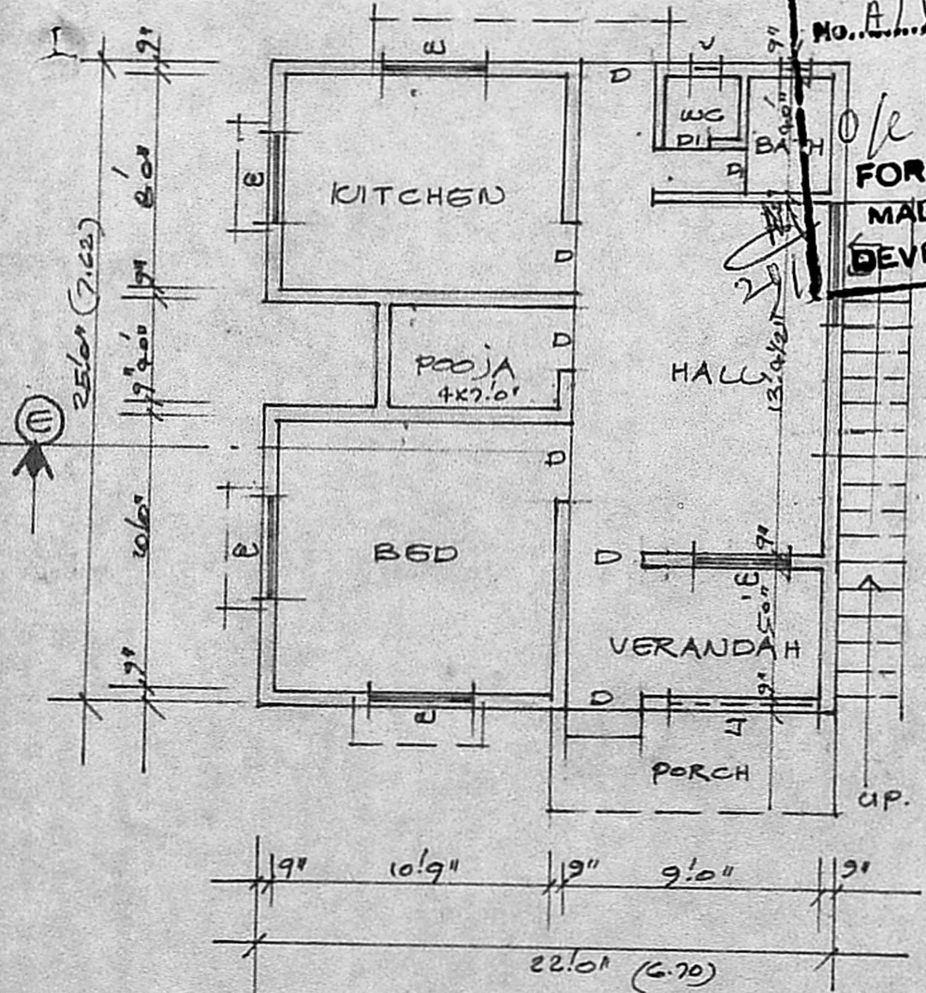

SCHEDULE OF JOINERY		REFERENCE
D	FLUSH DOOR	2'3" x 7'6" PLOT AREA 1560 SPT
DI	"	2'6" x 6'0" BUILDING AREA 585 "
W	WINDOW GLAZED	3'6" x 4'6" PROPOSED SHOWN
V	VENTILATOR	1'6" x 1'6" EXISTING ROAD SHOWN
J	JOLLY	5'6" x 8'6"

TOPO PLAN
OWNER SIGNATURE

R. Mohan Rao, D.C.S.
LICENSED SURVEYOR
CORPORATION OF MADRAS
REG. NO. 14
AMBATTUR TOWN SHIP
ALANDUR MUNICIPALITY
Office: 15 MADLEY ROAD
NAGAR, MADRAS-600 017

39 x 40 = 1560
144 x 92 = 13248
51/145 = 35%

SITE PLAN
SCALE: 1"=16'0"

PLAN

Must road provided
St. Lights not provided